

SANAY HOPE TOWN AT AHMEDABAD



NALIYA ROAD

9.00 MT MARGIN

12.00 MT ROAD

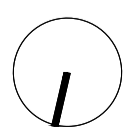

GROUND FLOOR PLAN (WITH MARGIN)
PROPOSED PLOTTING SCHEME AT AHMEDABAD

FOR REVIEW
DATE: 16-07-2024
e.studio@mansishah.co.in

mansi shah
ARCHITECTS

12.00 MT ROAD

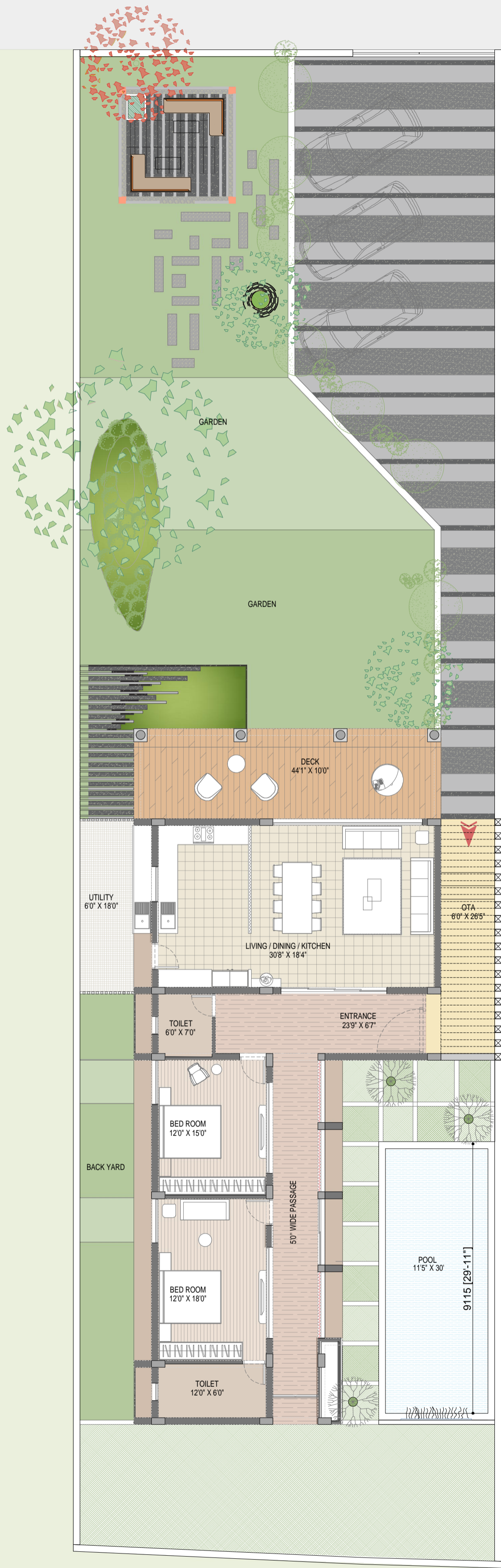

Disclaimer: This drawing and the designs herein are the property of MANSI SHAH ARCHITECTS. They are merely based and are neither to be reproduced, copied, scanned, or used in any form without the prior written consent given by MANSI SHAH ARCHITECTS to the borrower.

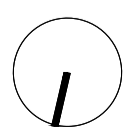

GROUND FLOOR_UNIT PLAN
PROPOSED PLOTTING SCHEME AT AHMEDABAD

FOR REVIEW
DATE: 16-07-2024
e.studio@mansishah.co.in

mansi shah
ARCHITECTS



RENDER VIEWS
PROPOSED PLOTTING SCHEME AT AHMEDABAD

FOR REVIEW
DATE: 16-07-2024
e:studio@mansishah.co.in

mansi shah
ARCHITECTS

Disclaimer: This drawing and the design/data therein are the property of MANSI SHAH ARCHITECTS. They are merely loaned and will neither be reproduced, copied, loaned, exhibited nor used except in the limited way and private use as permitted by any written consent given by MANSI SHAH ARCHITECTS to the borrower.

 mansi shah
ARCHITECTS

e:studio@mansishah.co.in
1215, Avenue one, Near Shreyas Foundation
Ambawadi, Ahmedabad. 380015